

Name: Miriam Sclerosis Personal ID: DEMO-MS Date of Birth: 1963-07-01 Sex: Female Study date: 2016-05-26

T1: Approved with notes Reduced contrast-to-noise ratio detected.

FLAIR: Approved

QC

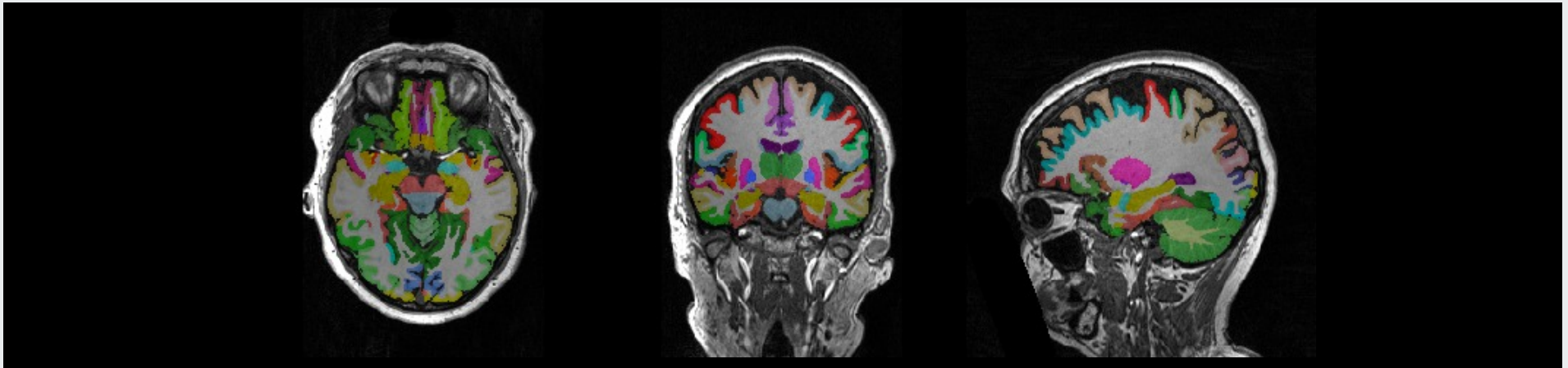

Anatomy

Volumes (Percentiles)	Total [ml]
Cerebral gray and white matter	932 (13th)
Cerebral white matter	392 (55th)
Cerebral cortex	501 (6th)
Lateral ventricle	16.3 (42nd)
Thalamus proper	12.8 (\leq 1st)
Hippocampus	7.4 (45th)

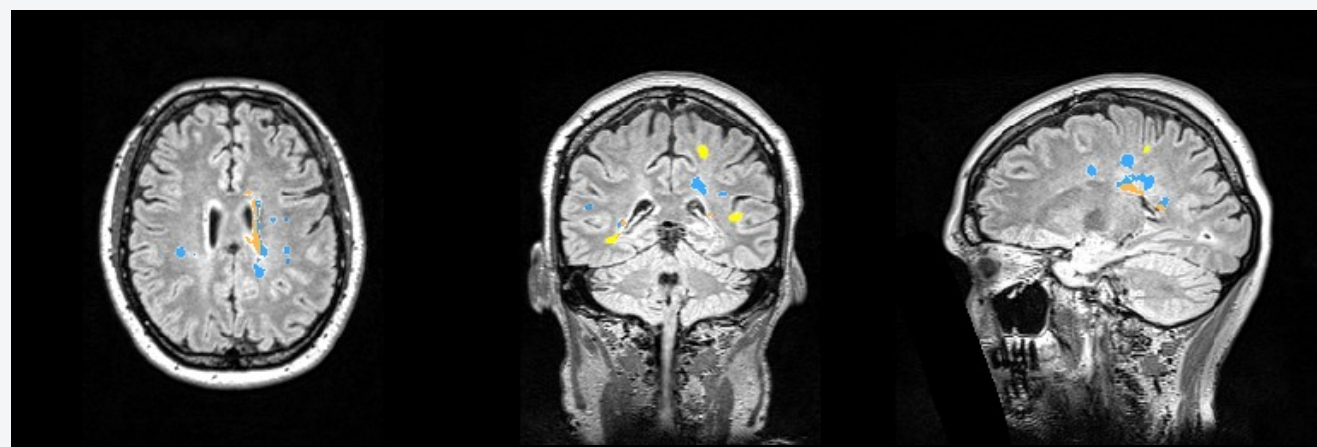

■ Periventricular
 ■ Juxtacortical
 ■ Deep white matter
 ■ Infratentorial

LEFT RIGHT

Lesions

Volumes	Total [ml]	Deep white matter	Periventricular	Juxtacortical	Infratentorial
FLAIR white-matter hyperintensities	5.6	2.6	2.0	1.0	0.0
T1 hypointensity	3.1	1.2	1.2	0.6	0.0

Counts (only lesions > 0.01 ml)	Total [#]	Deep white matter	Periventricular	Juxtacortical	Infratentorial
FLAIR white-matter hyperintensities	47	30	8	8	1
T1 hypointensity	28	11	10	7	0